

# EIZ LIFT, 1 DOOR RETROFIT MANHOLE SURVEY FORM

ALL FIELDS MUST BE FILLED IN. COMPLETE 1 SHEET PER TANK.

ENGINEER: \_\_\_\_\_ SURVEY DATE: \_\_\_\_\_

CONTRACTOR NAME: \_\_\_\_\_ STATION #: \_\_\_\_\_

STATION ADDRESS(LOCATION): \_\_\_\_\_

PURCHASE ORDER NO.: \_\_\_\_\_ **CNI RETROFIT PART NO.:** \_\_\_\_\_

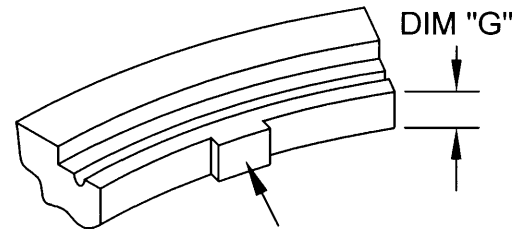
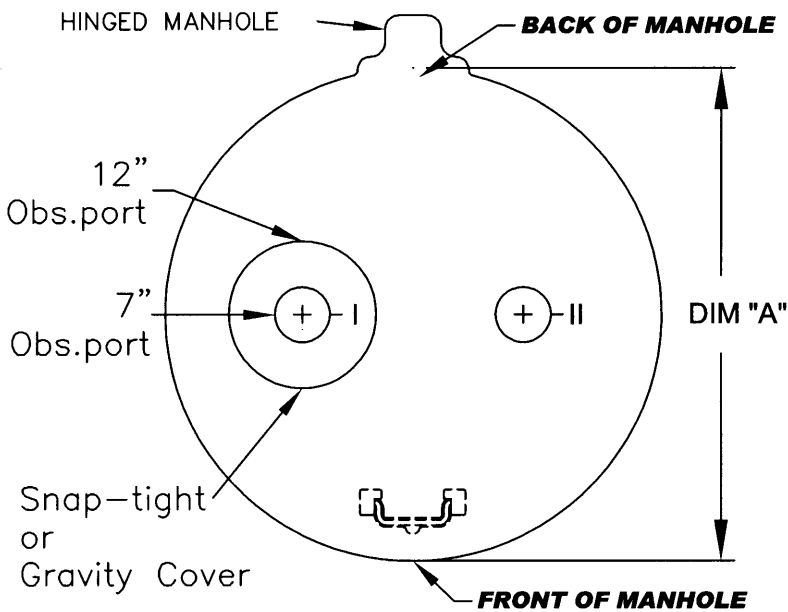

THESE TABS MUST BE REMOVED TO APPLY NEW GASKET WHEN CONVERTING TO CAM-LOKS

## DUCTILE IRON RING

**(CIRCLE ONE)**

6. STYLE OF MUSTACHE NEEDED (EXISTING)

STYLE A      (OR)      STYLE B

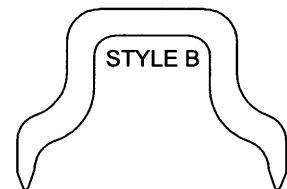

**(CIRCLE ONE SIZE)**

7. SIZE OF PIN REQUIRED (EXISTING)

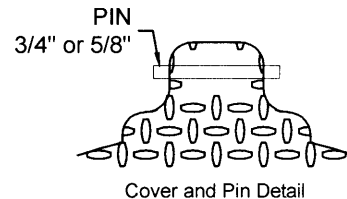

**(CIRCLE ONE)**

10. ACCESS COVERS NEEDED:  
SNAP-TIGHT COVER      OR      GRAVITY COVER

12. SPILL CONTAINER NEEDED:

FILL SIDE: YES  NO

**NOTE:**

If observation ports are required on hinged manholes, you must specify its location, to the left, to the right or to the front of the manhole.

At location: I OR II

1. DIM "A": \_\_\_\_\_

**(CIRCLE ONE)**

2. DIM "G":      1 1/4"   -   1 1/8"   -   1 1/2" \_\_\_\_\_

**(CIRCLE ONE)**

3. OBSERV. PORT:      7"-OOCL7   -   12"-OOCL12 \_\_\_\_\_

**(CIRCLE ONE)**

4. OBSERV. PORT:      I   -   II \_\_\_\_\_

**(SEE NOTE, ABOVE)**

5. TYPE OF GASKET NEEDED:

"O"-RING  3/8"   1/4"       RECTANGULAR