

**(NO OPENINGS, SOLID COVER)**

ALL FIELDS MUST BE FILLED IN. COMPLETE 1 SHEET PER TANK.

ENGINEER: \_\_\_\_\_ SURVEY DATE: \_\_\_\_\_

CONTRACTOR NAME: \_\_\_\_\_ STATION #: \_\_\_\_\_

STATION ADDRESS(LOCATION): \_\_\_\_\_

PURCHASE ORDER NO.: \_\_\_\_\_ **CNI RETROFIT PART NO.:** \_\_\_\_\_

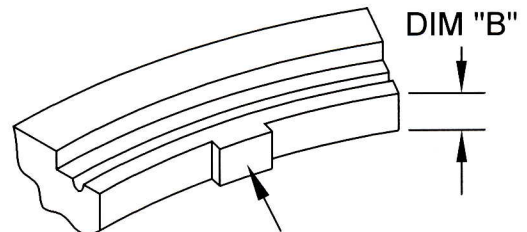
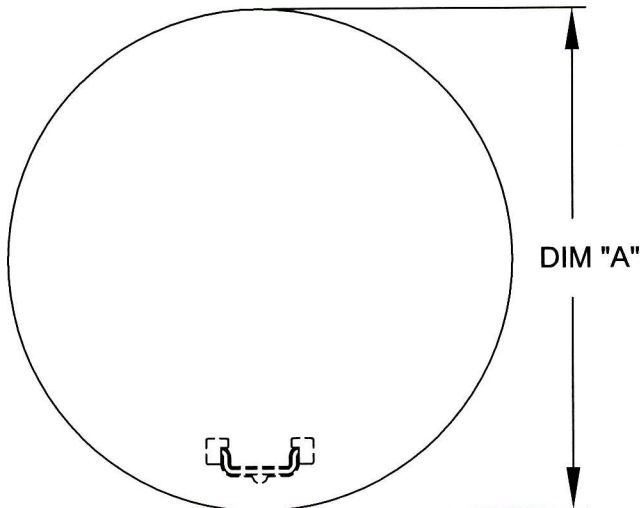

THESE TABS MUST BE REMOVED TO APPLY NEW GASKET WHEN CONVERTING TO CAM-LOKS

## DUCTILE IRON RING

1. DIM "A": \_\_\_\_\_

**(CIRCLE ONE)**

2. DIM "B": 1 1/4" - 1 1/8" - 1 1/2"  
**(FOR DUCTILE IRON RING)**

3. DIM "C": \_\_\_\_\_  
**(FOR ROLLED STEEL RING)**

4. DIM "D": \_\_\_\_\_  
**(FOR ROLLED STEEL RING)**

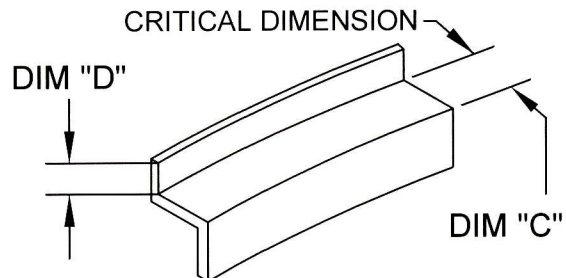

## ROLLED STEEL RING

5. TYPE OF GASKET NEEDED:

"O"-RING        RECTANGULAR 