

2 DOOR RETROFIT FOR EXISTING SQUARE CONTAINMENTS, MANHOLE SURVEY FORM

ALL FIELDS MUST BE FILLED IN. COMPLETE 1 SHEET PER TANK.

ENGINEER: _____ SURVEY DATE: _____

CONTRACTOR NAME: _____ STATION #: _____

STATION ADDRESS(LOCATION): _____

PURCHASE ORDER NO.: _____ **CNI RETROFIT PART NO.:** _____

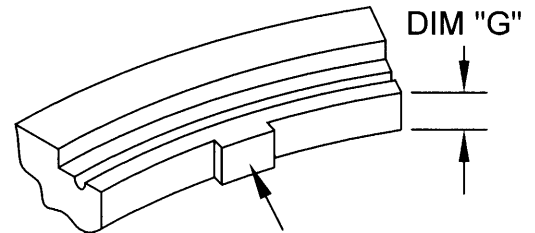
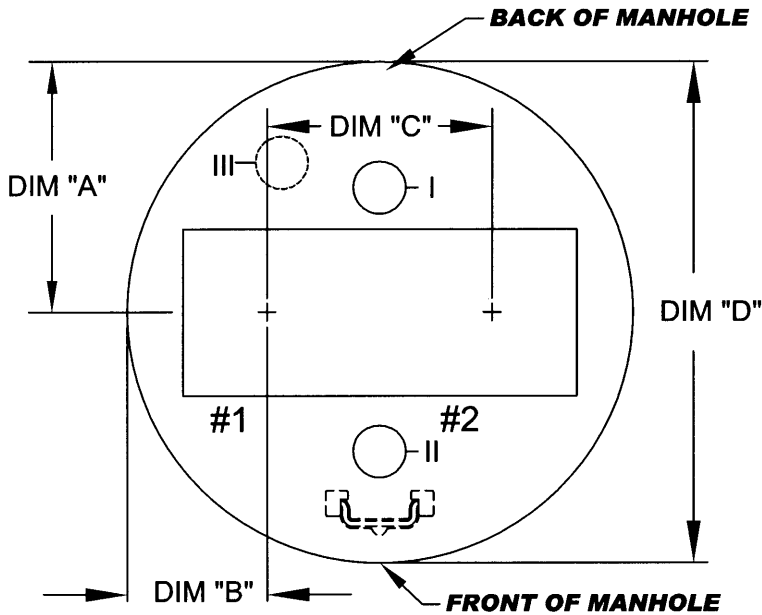

THESE TABS MUST BE REMOVED TO APPLY NEW GASKET WHEN CONVERTING TO CAM-LOKS

DUCTILE IRON RING

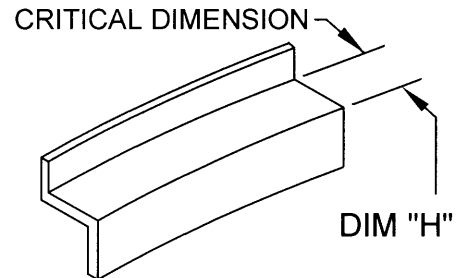

ROLLED STEEL RING

1. DIM "A": _____
2. DIM "B": _____
3. DIM "C": _____
4. DIM "D": _____
5. EXISTING RING (CIRCLE ONE):
DUCTILE IRON OR ROLLED STEEL

NOTE:
 * **12" Observation port available ONLY on 42" and 48" manholes**
 * **Minimum for DIM "C"**
14.25" for Snap-tight covers
14.75" for Gravity covers

6. DIM "G": 1 1/4" - 1 1/8" - 1 1/2"
(CIRCLE ONE)
7. DIM "H": WIDTH
8. #1 (PRODUCT NAME): _____
9. #2 (PRODUCT NAME): _____
10. OBSERV. PORT: 7"-OOCL7 - 12"-OOCL12
(CIRCLE ONE)
11. OBSERV. PORT: I - II - III
(SEE NOTE, ABOVE)

12. ACCESS COVERS NEEDED:
SNAP-TIGHT COVERS OR GRAVITY COVERS
(CIRCLE ONE)
13. SPILL CONTAINERS NEEDED:
FILL SIDE: YES NO VAPOR SIDE: YES NO
(CHECK BOXES THAT APPLY)
14. TYPE OF GASKET NEEDED:
 "O"-RING 3/8" 1/4" RECTANGULAR FLAT (STEEL ONLY)